

LEASED PORT OF NEWPORT PROPERTY

PROP	TAX LOT	LESSEE
1	11-11-17-00-00100-00	USA NOAA
2	11-11-17-00-00111-L6	YAQUINA BAY FRUIT PROCESSORS
3	11-11-17-00-00104-00	OREGON STATE UNIVERSITY
4	11-11-17-00-00102-00	OREGON STATE UNIVERSITY
5	11-11-17-00-00111-L5	CHRIS OLSON
6	11-11-17-00-00111-L4	OREGON BREWING CO
7	11-11-17-00-00111-L3	OREGON BREWING CO
8	11-11-17-00-00111-L2	OREGON BREWING CO
9	11-11-17-00-00124-00	USA FISH & WILDLIFE SERVICE
10	11-11-17-00-001600-00	OREGON COAST AQUARIUM INC
11	11-11-17-00-001600-00	OREGON COAST AQUARIUM INC
12	11-11-17-00-00101-00	OREGON COAST AQUARIUM INC

PORT OF NEWPORT PROPERTY  
 PROPERTY LEASED TO PORT OF NEWPORT

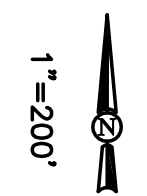



LEASED PORT OF NEWPORT PROPERTY

PROP	TAX LOT	LEASEE
1	11-11-09-09-00200-12	YAQUINA BAY YACHT CLUB
2	11-11-09-09-00200-11	ENGLUND MARINE SUPPLY CO, INC.
3	11-11-09-00-00104-21	TYSON SEAFOOD GRP
4	11-11-09-00-00102-11	NORTHERN REFRIGERATION
5	11-11-09-00-00102-14	LESIEE LEE, INC.
6	11-11-09-00-00102-15	TRIDENT SEAFOOD CORP
7	11-11-09-00-00102-13	PACIFIC DRAGGERS, INC.
8	11-11-09-00-00102-12	YAQUINA TRAWLERS, INC.
9	11-11-09-00-00103-11	SEAFARERS PERMITS AND BROKERAGE
10	11-11-09-00-00103-12	J LAMB MARINE ELECTRONICS
11	11-11-09-00-00103-13	FOULWEATHER TRAWL, LLC.

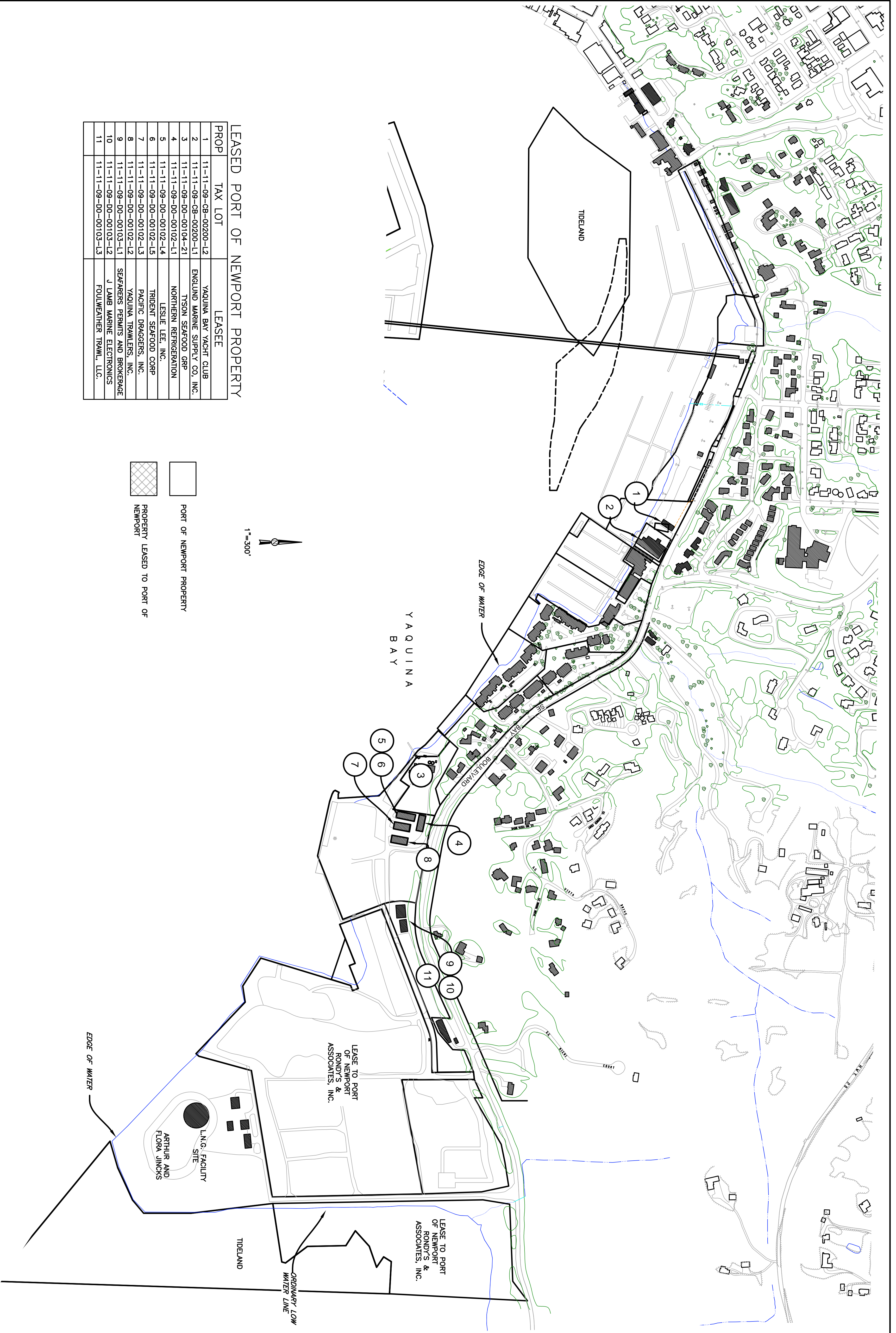
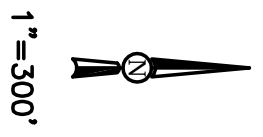
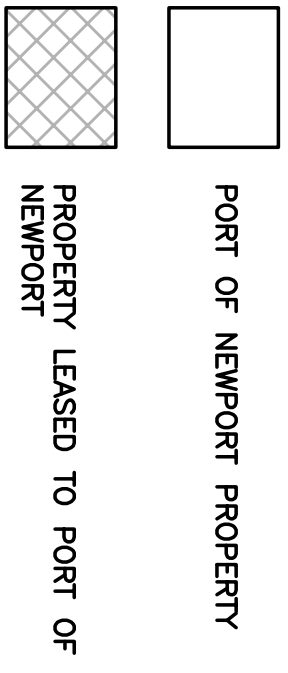

SHEET	2
SEQ	2
DATE	10/2012
PROJ. NO.	612031

PORT OF NEWPORT  
 FACILITY PLANNING  
 NEWPORT, OREGON

**NORTH PORT PROPERTIES**

DSGN	RFS				
DR	FMK				
CHK	RFS				
APVD					
NO.	DATE	REVISION	BY		



**SHN CONSULTING ENGINEERS & GEOLOGISTS, INC.**  
 275 MARKET AVENUE  
 COOS BAY, OR. 97420  
 WWW.SHN-ENGR.COM  
 541-266-9890

VERIFY SCALES  
 BAR IS ONE INCH ON ORIGINAL DRAWING  
 0 1"  
 IF NOT ONE INCH ON THIS SHEET, ADJUST SCALES ACCORDINGLY